

NOTES:

- 1) VERTICAL DATUM IS ASSUMED.
- 2) NO TITLE REPORT FURNISHED. EASEMENTS AND/OR OTHER ENCUMBRANCES OF RECORD MAY EXIST ON THE SUBJECT PROPERTY WHICH ARE NOT SHOWN HEREON.

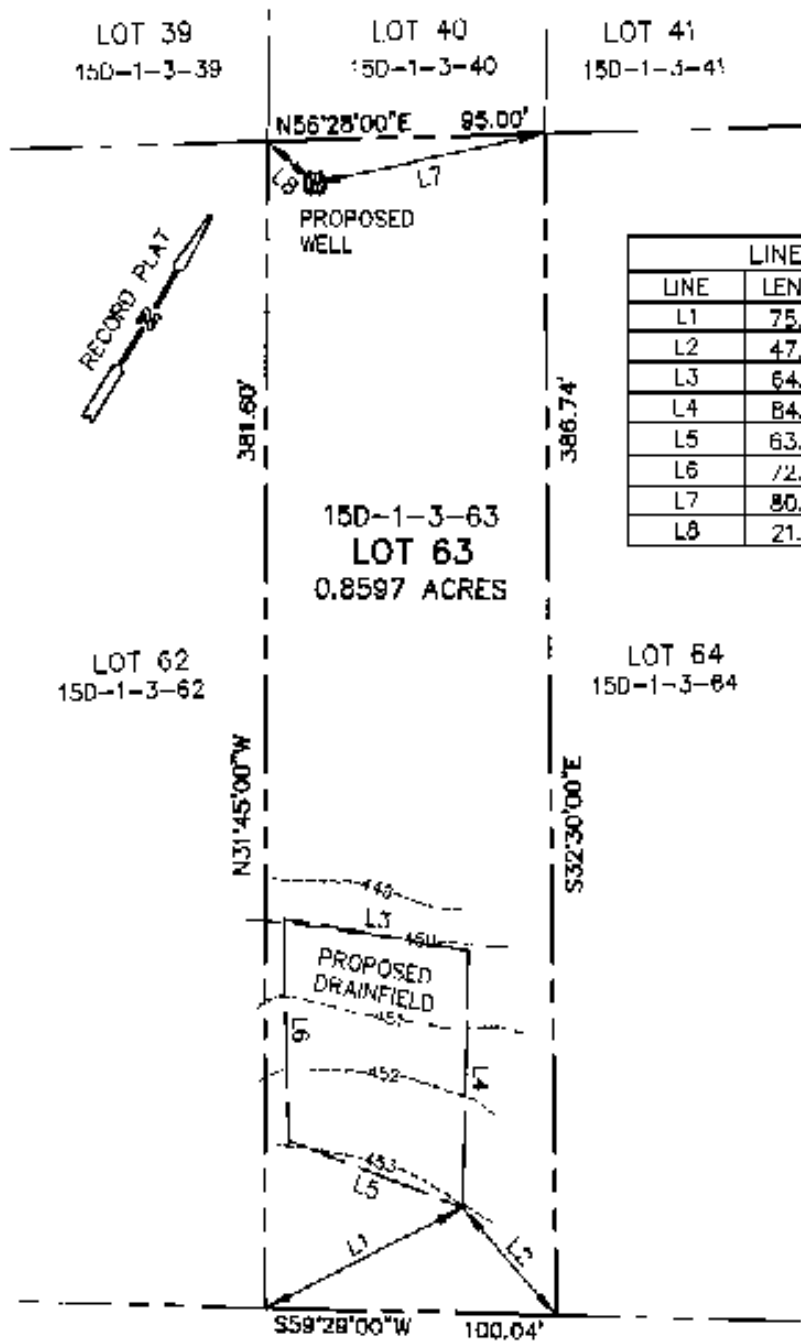

LINE TABLE		
LINE	LENGTH	BEARING
L1	75.36'	N32°34'12"E
L2	47.35'	S74°25'51"E
L3	64.21'	N67°05'37"E
L4	84.19'	S30°29'43"E
L5	63.65'	S77°59'23"W
L6	72.58'	N33°05'26"W
L7	80.28'	N46°37'06"E
L8	21.02'	N82°45'31"W

**ROUTE 638 ~ HOWELLSVILLE ROAD**  
50' R/W

PLAT SHOWING  
**PROPOSED DRAINFIELD  
& PROPOSED WELL**  
ON  
**LOT 63**  
RIVER VIEW SECTION  
PART 3  
SHENANDOAH FARMS  
SHENANDOAH MAGISTERIAL DISTRICT  
WARREN COUNTY, VIRGINIA

SCALE: 1" = 50' DATE: JANUARY 7, 2008

