

NOTES:

- 1) VERTICAL DATUM IS ASSUMED.
- 2) NO TITLE REPORT FURNISHED. EASMENTS AND/OR OTHER ENCUMBRANCES OF RECORD MAY EXIST ON THE SUBJECT PROPERTY WHICH ARE NOT SHOWN HEREON.

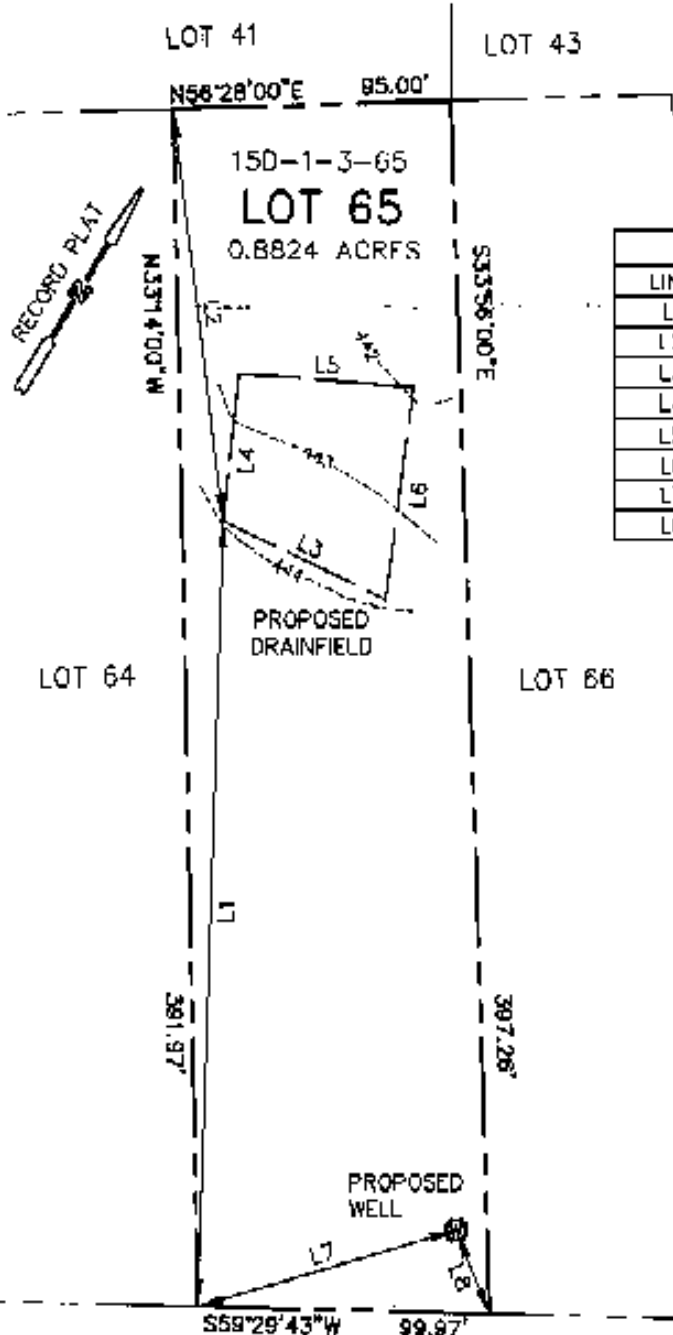

LINE TABLE		
LINE	LENGTH	BEARING
L1	256.32'	N30°05'57"W
L2	136.76'	N39°06'54"W
L3	61.33'	S83°00'03"W
L4	48.63'	N25°30'11"W
L5	59.80'	N62°15'58"E
L6	70.44'	S24°12'02"E
L7	91.71'	N42°33'05"E
L8	29.40'	S55°06'03"E

**ROUTE 638 ~ HOWELLSVILLE ROAD**  
50' R/W

PLAT SHOWING  
**PROPOSED DRAINFIELD  
& PROPOSED WELL**

ON  
**LOT 65**  
**RIVER VIEW SECTION**  
**PART 3**  
**SHENANDOAH FARMS**

SHENANDOAH MAGISTERIAL DISTRICT  
WARREN COUNTY, VIRGINIA

SCALE: 1" = 50'    DATE: FEBRUARY 12, 2008



**MONTGOMERY**  
*Engineering Group, Inc.*

180-4 Prosperity Dr.    (940) 480-5558 VOICE  
Winchester, VA 22602    (540) 490-3235 FAX  
www.magnibz.com